

# BRUNER-CHRISTIANSEN SUB PHASE 2

# BLOOM TOWNSHIP SECTION 16 R12 TWP 11 MORGAN COUNTY, OH

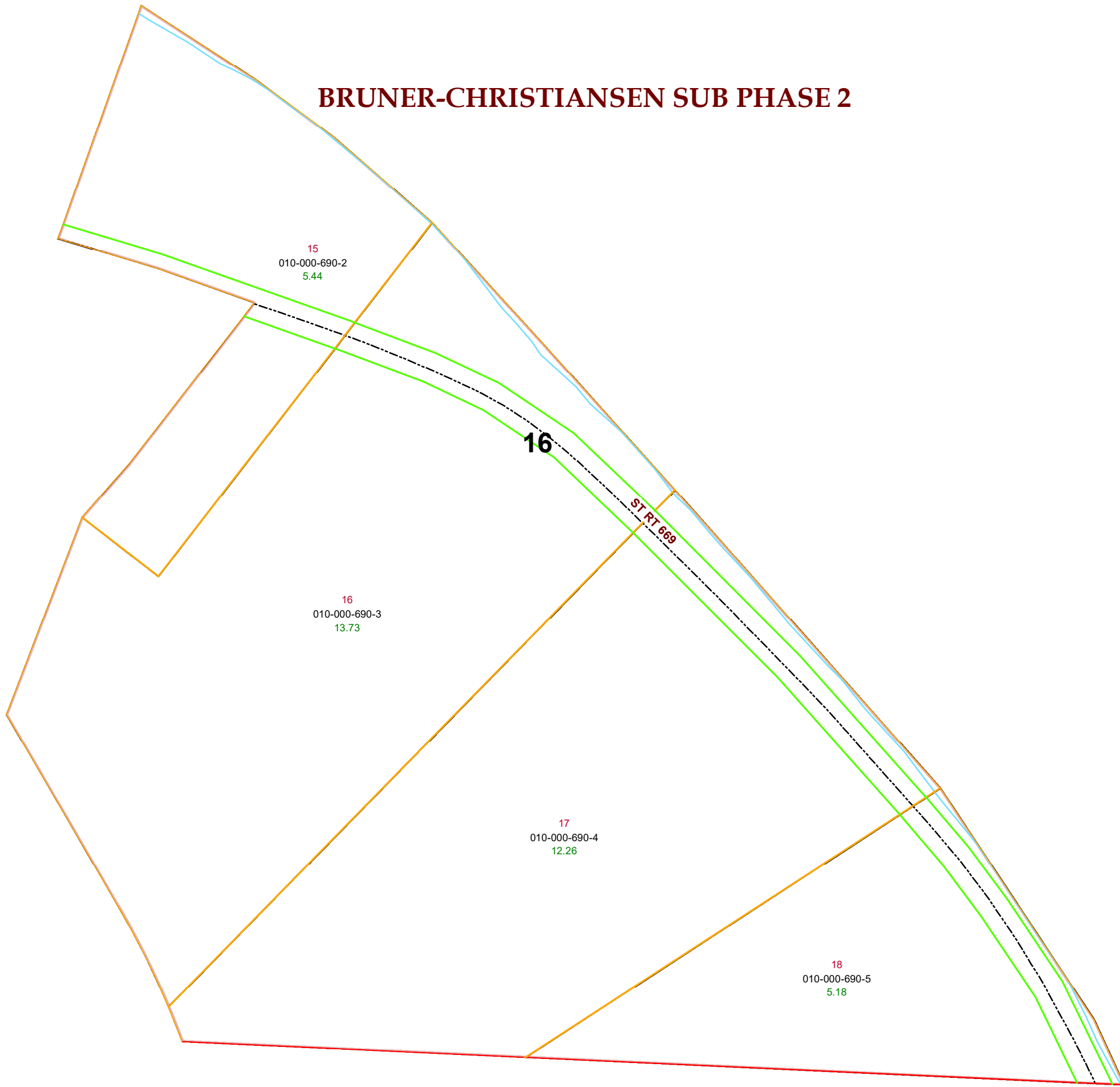

PIN	VOL	PAG	Owner	LegalDescr	Acres
010-000-690-3	OR212	2569	JONES GARY B & CYNTHIA E	R12 T11 S16 BRUNER CH	13.735
010-000-690-2	OR208	3201	JONES GARY BRETT & CYNTHIA E	R12 T11 S16 BRUNER CH	5.445
010-000-690-5	OR221	2744	STACE STEVEN M	R12 T11 S16 BRUNER CH	5.181
010-000-690-4	OR224	2732	STILL LARRY E	R12 T11 S16 BRUNER CH	12.268

**Boundaries**

- Lot
- ROW
- Section
- - - Hidden
- - - Township
- Symbols
- Roads
- Sections
- Parcels

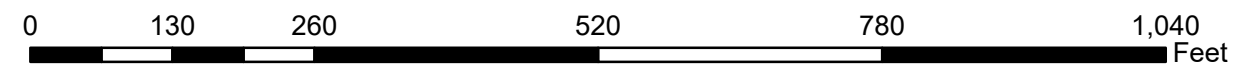

Morgan County Engineer's Office  
 Author: Marcia Wolfe  
 Date: 7/21/2020

Disclaimer: The Information that these maps contains is for reference purposes only. Please bring any errors to the attention of the Engineer's Office staff.  
 Thank You